GALA-840XW

8" 2-Way Coaxial Ceiling Speaker

GALA X Series offers powerful and accurate coaxial loudspeakers with woofer diameters ranging from 5,25” to 8”, and powers from 20W to 40W RMS. They can be used with standard 70/100V professional amplifiers, and provide transparent and brilliant sound. They are therefore suitable for any application of music distribution at higher volume levels. The housing of GALA X speakers is made of high quality ABS. They also feature 0.5” Mylar-dome tweeters, polypropylene enforced woofers, and aluminum removable grille, which make these speakers suitable for humid environments.
Installation is very easy, thanks to the quick mounting system with 4 screws. These screws are hidden behind the grill, and offer an elegant and minimalist design. The built-in line transformers allow the use with 70/100V lines, and offer two power taps to better adapt to different speaker arrangement and amplifier powers. They come in white color, but can be painted in any color.

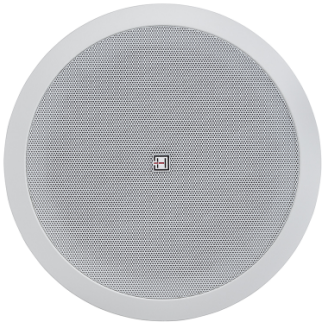





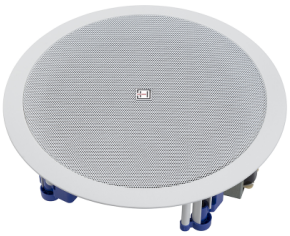

PRODUCT DETAILS

Key features

- 2-Way Coaxial Loudspeaker
- 8" (203mm) Woofer
- 40W RMS Power
- High Excursion Polypropylene Woofer
- Mylar-dome Precision Tweeter
- Built-in 70/100V Line Transformer
- Quick Mounting System
- Paintable Grille and Frame

Specifications

Speaker Type	2-Way Passive, Coaxial
Line Voltage	70V/100V
Line Transformer	Built-in, 2 power taps
100V Power	20W/40W
70V Power	10W/20W
Frequency Response (-10dB)	55Hz-18.5kHz
Sensitivity (1w/1m)	89dB
Woofer	8” (203 mm), PP cone
Tweeter	0.5” (13mm), Mylar dome
Housing	PP, paintable
IP Rate (speaker installed)	IP54
Mounting	Quick mounting system with 4 screws
Grille	Perforated steel with acoustic transparent foam inside, paintable
Color	White
Cutout Size	Ø 246 mm
Product Size (WxDxH)	Ø 276 x 105 mm
Speaker Weight	1.77 kg
Packing Size (WxDxH)	280 x 115 x 280 mm
Packing Weight	2 kg